



# **MOTHER TERESA COLLEGE OF PHARMACY**

*(Approved by AICTE & Affiliated to O.U. & Recognised by P.C.I.)*

N.F.C. Nagar, Ghatkesar, Medchal Dist. T.S.

---

## **5.1.3: Percentage of students benefitted by guidance for competitive Examinations and career counseling offered by the institution**

**Year - 2022-2023**



# MOTHER TERESA COLLEGE OF PHARMACY

(Approved by AICTE & Affiliated to O.U. & Recognised by P.C.I.)

N.F.C. Nagar, Ghatkesar, Medchal Dist. T.S.

## SUMMARY 2022-2023

### 5.1.3 Percentage of students benefitted by guidance for competitive examinations and career counselling offered by the institution during the last five years

Year	Guidance for competitive examinations		Details of career counselling	
	Name of the Activity	Number of students participated	Name of the Activity	Number of students participated
2022-2023	Seminar on Test Preparation Strategies for Competitive Exams	150	Career option in clinical research	150

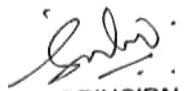
  
PRINCIPAL  
MOTHER TERESA COLLEGE OF PHARMACY  
NFC Nagar, Ghatkesar, Medchal Dist.



# MOTHER TERESA COLLEGE OF PHARMACY

(Approved by AICTE & Affiliated to O.U. & Recognised by P.C.I.)

N.F.C. Nagar, Ghatkesar, Medchal Dist. T.S.

---

MTCP /PRIN/T&P/2022-23/CIR-1

Date: 23.01.2023

## CIRCULAR

This is to inform all the teaching staff and students that, there will be guidance for competitive examinations on “Seminar on Test Preparation Strategies for Competitive Exams” on 24.01.2023 at 10.00 AM in Seminar hall. Hence all the students are instructed to participate without fail and make the program success with your kind cooperation.

Time: 10.00 AM to 4.00 PM

Venue: Seminar Hall

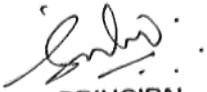
  
PRINCIPAL  
MOTHER TERESA COLLEGE OF PHARMACY  
NFC Nagar, Ghatkesar, Medchal Dist.

COPY TO:

- IQAC
- All the HODs
- All the Faculties
- Training and Placement office
- Administrative Officer
- Notice Boards



# MOTHER TERESA COLLEGE OF PHARMACY

(Approved by AICTE & Affiliated to O.U. & Recognised by P.C.I.)

N.F.C. Nagar, Ghatkesar, Medchal Dist. T.S.



## MOTHER TERESA COLLEGE OF PHARMACY

Guidance for competitive examinations

On

SEMINAR ON TEST PREPARATION STRATEGIES FOR COMPETITIVE EXAMS

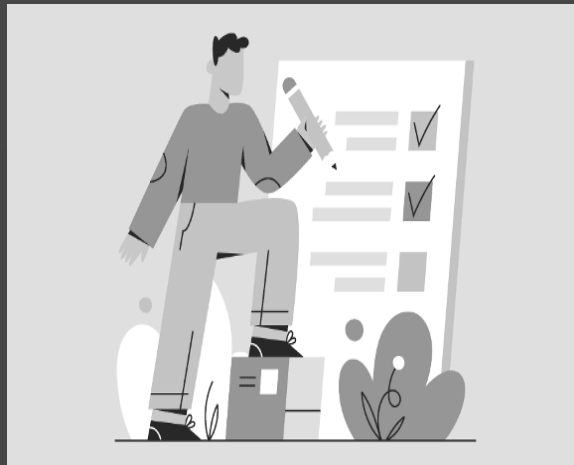

Date: 24-01-2023

Organized by

Dr. G. LAKSHMI NARAYANA REDDY

Mother Teresa College Of Pharmacy

PRINCIPAL  
MOTHER TERESA COLLEGE OF PHARMACY  
NFC Nagar, Ghatkesar, Medchal Dist.



# MOTHER TERESA COLLEGE OF PHARMACY

(Approved by AICTE & Affiliated to O.U. & Recognised by P.C.I.)

N.F.C. Nagar, Ghatkesar, Medchal Dist. T.S.

## ACTIVITY REPORT

Name of the Activity	Seminar on Test Preparation Strategies for Competitive Exams	
Type of Activity	Competitive Examinations	
Date and Time of Activity	24.01.2023	10.00 AM to 4.00 PM
Details of Participants	150	
Resource person/guest/organization	Dr. G. Lakshmi Narayana Reddy, Associate Professor, MTCP	
Description	<p>The Principal started the session which was accompanied by the teaching staff and students from the third and final years of Pharmacy. The principle welcomed the guest, and the HOD proposed a vote of appreciation.</p> <p>The goal of the presentation, according to the speaker, was to suggest a competitive test structure, to encourage Pharmaceutical graduates to take competitive tests, to increase understanding about competitive exams, and to strengthen communication between alumni and students.</p> <p>The following are the event's specifics: The presentation was thoughtful and informative. The curriculum and their eligibility are understood by the students, and the speaker presented a brief summary of the syllabus for State government examinations and UPSC exams. Students who took notes on the list of books must refer to them throughout the competitive exam. Students want to know how to become ready for physical fitness. A question about the future scope of pharmacy graduates in the sales tax, drug inspector, and forensic departments was answered.</p>	
Photos		



PRINCIPAL  
MOTHER TERESA COLLEGE OF PHARMACY  
NFC Nagar, Ghatkesar, Medchal Dist.



# MOTHER TERESA COLLEGE OF PHARMACY

(Approved by AICTE & Affiliated to O.U. & Recognised by P.C.I.)

100, 101, 102, 103, 104, 105, 106, 107, 108, 109, 110, 111, 112, 113, 114, 115, 116, 117, 118, 119, 120, 121, 122, 123, 124, 125, 126, 127, 128, 129, 130, 131, 132, 133, 134, 135, 136, 137, 138, 139, 140, 141, 142, 143, 144, 145, 146, 147, 148, 149, 150, 151, 152, 153, 154, 155, 156, 157, 158, 159, 160, 161, 162, 163, 164, 165, 166, 167, 168, 169, 170, 171, 172, 173, 174, 175, 176, 177, 178, 179, 180, 181, 182, 183, 184, 185, 186, 187, 188, 189, 190, 191, 192, 193, 194, 195, 196, 197, 198, 199, 200, 201, 202, 203, 204, 205, 206, 207, 208, 209, 210, 211, 212, 213, 214, 215, 216, 217, 218, 219, 220, 221, 222, 223, 224, 225, 226, 227, 228, 229, 230, 231, 232, 233, 234, 235, 236, 237, 238, 239, 240, 241, 242, 243, 244, 245, 246, 247, 248, 249, 250, 251, 252, 253, 254, 255, 256, 257, 258, 259, 260, 261, 262, 263, 264, 265, 266, 267, 268, 269, 270, 271, 272, 273, 274, 275, 276, 277, 278, 279, 280, 281, 282, 283, 284, 285, 286, 287, 288, 289, 290, 291, 292, 293, 294, 295, 296, 297, 298, 299, 300, 301, 302, 303, 304, 305, 306, 307, 308, 309, 310, 311, 312, 313, 314, 315, 316, 317, 318, 319, 320, 321, 322, 323, 324, 325, 326, 327, 328, 329, 330, 331, 332, 333, 334, 335, 336, 337, 338, 339, 340, 341, 342, 343, 344, 345, 346, 347, 348, 349, 350, 351, 352, 353, 354, 355, 356, 357, 358, 359, 360, 361, 362, 363, 364, 365, 366, 367, 368, 369, 370, 371, 372, 373, 374, 375, 376, 377, 378, 379, 380, 381, 382, 383, 384, 385, 386, 387, 388, 389, 390, 391, 392, 393, 394, 395, 396, 397, 398, 399, 400, 401, 402, 403, 404, 405, 406, 407, 408, 409, 410, 411, 412, 413, 414, 415, 416, 417, 418, 419, 420, 421, 422, 423, 424, 425, 426, 427, 428, 429, 430, 431, 432, 433, 434, 435, 436, 437, 438, 439, 440, 441, 442, 443, 444, 445, 446, 447, 448, 449, 450, 451, 452, 453, 454, 455, 456, 457, 458, 459, 460, 461, 462, 463, 464, 465, 466, 467, 468, 469, 470, 471, 472, 473, 474, 475, 476, 477, 478, 479, 480, 481, 482, 483, 484, 485, 486, 487, 488, 489, 490, 491, 492, 493, 494, 495, 496, 497, 498, 499, 500, 501, 502, 503, 504, 505, 506, 507, 508, 509, 510, 511, 512, 513, 514, 515, 516, 517, 518, 519, 520, 521, 522, 523, 524, 525, 526, 527, 528, 529, 530, 531, 532, 533, 534, 535, 536, 537, 538, 539, 540, 541, 542, 543, 544, 545, 546, 547, 548, 549, 550, 551, 552, 553, 554, 555, 556, 557, 558, 559, 560, 561, 562, 563, 564, 565, 566, 567, 568, 569, 570, 571, 572, 573, 574, 575, 576, 577, 578, 579, 580, 581, 582, 583, 584, 585, 586, 587, 588, 589, 590, 591, 592, 593, 594, 595, 596, 597, 598, 599, 600, 601, 602, 603, 604, 605, 606, 607, 608, 609, 610, 611, 612, 613, 614, 615, 616, 617, 618, 619, 620, 621, 622, 623, 624, 625, 626, 627, 628, 629, 630, 631, 632, 633, 634, 635, 636, 637, 638, 639, 640, 641, 642, 643, 644, 645, 646, 647, 648, 649, 650, 651, 652, 653, 654, 655, 656, 657, 658, 659, 660, 661, 662, 663, 664, 665, 666, 667, 668, 669, 670, 671, 672, 673, 674, 675, 676, 677, 678, 679, 680, 681, 682, 683, 684, 685, 686, 687, 688, 689, 690, 691, 692, 693, 694, 695, 696, 697, 698, 699, 700, 701, 702, 703, 704, 705, 706, 707, 708, 709, 710, 711, 712, 713, 714, 715, 716, 717, 718, 719, 720, 721, 722, 723, 724, 725, 726, 727, 728, 729, 730, 731, 732, 733, 734, 735, 736, 737, 738, 739, 740, 741, 742, 743, 744, 745, 746, 747, 748, 749, 750, 751, 752, 753, 754, 755, 756, 757, 758, 759, 760, 761, 762, 763, 764, 765, 766, 767, 768, 769, 770, 771, 772, 773, 774, 775, 776, 777, 778, 779, 780, 781, 782, 783, 784, 785, 786, 787, 788, 789, 790, 791, 792, 793, 794, 795, 796, 797, 798, 799, 800, 801, 802, 803, 804, 805, 806, 807, 808, 809, 810, 811, 812, 813, 814, 815, 816, 817, 818, 819, 820, 821, 822, 823, 824, 825, 826, 827, 828, 829, 830, 831, 832, 833, 834, 835, 836, 837, 838, 839, 840, 841, 842, 843, 844, 845, 846, 847, 848, 849, 850, 851, 852, 853, 854, 855, 856, 857, 858, 859, 860, 861, 862, 863, 864, 865, 866, 867, 868, 869, 870, 871, 872, 873, 874, 875, 876, 877, 878, 879, 880, 881, 882, 883, 884, 885, 886, 887, 888, 889, 890, 891, 892, 893, 894, 895, 896, 897, 898, 899, 900, 901, 902, 903, 904, 905, 906, 907, 908, 909, 910, 911, 912, 913, 914, 915, 916, 917, 918, 919, 920, 921, 922, 923, 924, 925, 926, 927, 928, 929, 930, 931, 932, 933, 934, 935, 936, 937, 938, 939, 940, 941, 942, 943, 944, 945, 946, 947, 948, 949, 950, 951, 952, 953, 954, 955, 956, 957, 958, 959, 960, 961, 962, 963, 964, 965, 966, 967, 968, 969, 970, 971, 972, 973, 974, 975, 976, 977, 978, 979, 980, 981, 982, 983, 984, 985, 986, 987, 988, 989, 990, 991, 992, 993, 994, 995, 996, 997, 998, 999, 1000

## GUIDANCE FOR COMPETITIVE EXAMINATIONS

Date: 24.01.2023

### ATTENDANCE SHEET

S. NO	ROLL NO	NAME OF THE STUDENT	SIGNATURE
1	256417881045	VANTEPAKA PRAMOD KUMAR	Pramod
2	256417881050	KATIKALA VIJAY KRISHNA	Vijay Krishna
3	256418881045	GUMMA SRINIVASA RAO	Srinivas
4	256418881057	NASIM MOLLA	Nasim
5	256419881001	DASTAGIRI NIHARIKA	Niharika
6	256419881002	LINGAM CHAITANYA	Chaitanya
7	256419881003	KANCHI SHANTHI	Shanti
8	256419881004	SALAGONDLA SANTHOSH RAO	Santhosh
9	256419881005	FARHEENA RAHEEN	Raheen
10	256419881006	C SHRAVANI	Shravani
11	256419881007	KELOUTHU CHENNARAO	Chennarao
12	256419881008	SONDE RAHUL	Rahul
13	256419881009	BOINEE ARCHANA	Archana
14	256419881010	YEMULA RACHANA	Rachana
15	256419881011	KONDA ANIL KUMAR	Anil K.
16	256419881012	THOUTI BHARAT	Bharath
17	256419881013	SHAIK RUBINA	Rubina
18	256419881014	MEKALA SAI KUMAR YADAV	Sai
19	256419881016	GANNA SHIVA	Shiva
20	256419881017	DURGAM ISHWARYA	Durga
21	256419881018	BHUTHAM SAIKIRAN	Saiki
22	256419881019	SHAIK FATHIMA	Fathima
23	256419881020	PEDDANOLLA PRASANNA	Prasanna
24	256419881021	KAVALI KIRAN KUMAR	Kiran
25	256419881022	B JYOTHI	Jyothi
26	256419881023	CHERUKU RUCHITHA	Ruchitha
27	256419881024	G MALLIKARJUN	Mallikarjun
28	256419881025	K BHAVANI	Bhavani
29	256419881026	MAMIDALA SUMANA SRI	Sumana

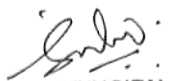
  
PRINCIPAL  
MOTHER TERESA COLLEGE OF PHARMACY  
NFC Nagar, Ghatkesar, Medchal Dist.



# MOTHER TERESA COLLEGE OF PHARMACY

(Approved by AICTE & Affiliated to O.U. & Recognised by P.C.I.)

N.F.C. Nagar, Ghatkesar, Medchal Dist T.S

30	256419881027	AKUNURI MAHESWARI	
31	256419881028	DONDAPATI PAVANI	Pavani
32	256419881029	SAMBU HARISH	Harish
33	256419881030	PALLIKONDA THARUN KUMAR	Tharun
34	256419881031	MALKAPURAM VAISHNAVI	Vaishy
35	256419881032	BODDU MANEESHA	Maneesha
36	256419881033	KANUKUTLA SHASHI KUMAR	Shashi
37	256419881034	MANNE LALITHA	Lalitha
38	256419881035	BHUKYA RAKESH	B. Rakesh Nayak
39	256419881036	DODDI MAMATHA	Mamatha
40	256419881038	PARLAPELLY MANASA	Manasa
41	256419881039	MOHAMMED ABDUL JUNAID	Junaid
42	256419881040	LINGAPPA	Lingappa
43	256419881041	SOKKAM ROHITH	Rohith
44	256419881042	NARAJU SREEVANI	Sreevani
45	256419881043	BUSHI RAVI TEJA	Ravi Teja
46	256419881044	TEEGALA VIJAYA	Vijaya
47	256419881045	RACHAKONDA SRUJANA	Srujana
48	256419881046	V NARESH	N. Naresh
49	256419881047	THIGALA VISHNU TEJA	Vishu
50	256419881048	KOTAGIRI NAMRATHA	Namratha
51	256419881049	MADAPATHI HRUSHIKESH CHANDRA	Rishikesh
52	256419881051	GUDHE POOJA	Pooja
53	256419881052	KANDUKURI SAI TEJA	Sai Teja
54	256419881053	N MOUNIKA	Mounika
55	256419881054	JAJULA KEERTHI	Keerthi
56	256419881055	KONDAGUDURU MOUNIKA	Mounika
57	256419881056	VALLAPU LAYASREE	Layasree
58	256419881057	KARNAKANTI VAISHNAVI	Vaishy
59	256419881058	ANNAM YAMUNA	Yamuna
60	256419881059	MEREDDY SRAVANI	Sravani
61	256419881060	NUKALA PRATHIBHA	Prathibha
62	256419881061	PANDALA SAMYUKTHA	Samyuktha
63	256419881062	MOHAMMED SHARJEEL REHMAN	Rehman

PRINCIPAL  
MOTHER TERESA COLLEGE OF PHARMACY  
NFC Nagar, Ghatkesar, Medchal Dist.



# MOTHER TERESA COLLEGE OF PHARMACY

(Approved by AICTE & Affiliated to O.U. & Recognised by P.C.I.)

NFC Nagar, Ghatkesar, Medchal Dist TS

64	256419881063	GADARI KALPANA	Kalpa
65	256419881064	DASARI AJAY KUMAR	Ajay
66	256419881065	PALLERLA SUPRIYA	Supriya
67	256419881066	YELIPEDDI RAMYA	Ramyaa
68	256419881067	PEDDAGOLLA SRISHAILAM	Srishailam
69	256419881069	SIDDAPURAM SUMANA SREE	Sumana Sree
70	256419881071	RAJIBUL ISLAM	Islam
71	256419881073	ISRAR AHMED	ISRAR
72	256419881074	PILOT SEKH	Pilot
73	256419881075	SAGIR HASAN	Sagir
74	256419881076	SHAIK MOHAMMED WASIM AIJAZ PASHA	Wasim
75	256419881078	PARBESH MONDAL	Parbesh
76	256419881079	RAFIUL HOQUE MONDAL	Rafiqul
77	256419881080	JUEL RANA	Rana
78	256419881081	MUJAWAR SHABANA DASTAGIR	Dastagir
79	256419881083	MASUD SHAIKH	Shaiikh
80	256419881084	EMDADUL HOQUE	Emdadul
81	256419881085	IJADAT ALI	Ali
82	256419881086	SAHANA DANAPPANAVAR	Sahana
83	256419881087	BEERANNA EKANATH SHEJALE	Shejale
84	256419881088	ASHFAK ALI	Ashraf
85	256419881089	YERRABADI VASAVI	Vasavi
86	256419881090	ANSARI OSAMABIN AHMED UMAR	Ansari
87	256419881091	BEETKURI AKSHAY	Akshay
88	256419881092	SHAIK MOHAMMED SHABBIR	Shabbir
89	256419881093	THAKUR MANISHA	Manisha
90	256419881094	ANSARI MOHAMMAD SALMAN	Salman
91	256419881095	TAUFEEQUEALI	Taufeeque
92	2564-2088-1001	S.S.DURGA PRASAD	Durga
93	2564-2088-1002	G.GURUNATH REDDY	Gurunath
94	2564-2088-1003	B.SANDHYA	B.Sandhya
95	2564-2088-1004	CH.BHAVITHA	C.Bhavitha
96	2564-2088-1005	UMERA BEGUM	Umerra
97	2564-2088-1006	N.MAHESHWARI	N.Maheshwari

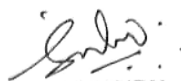

PRINCIPAL

MOTHER TERESA COLLEGE OF PHARMACY  
NFC Nagar, Ghatkesar, Medchal Dist.





# MOTHER TERESA COLLEGE OF PHARMACY

(Approved by AICTE & Affiliated to O U & Recognised by P.C.I.)

NFC Nagar, Ghatkesar, Medchal Dist. T S

98	2564-2088-1007	B.KARTHIK KUMAR	Karthik
99	2564-2088-1008	G.SUPRAJA	G. Suprija
100	2564-2088-1009	R.BHAVANA	R. Bhavana
101	2564-2088-1010	M.KEERTHANA	Keerthana
102	2564-2088-1011	P.PRASANNA	P. Prasanna
103	2564-2088-1012	SHAIK SANA SULTANA	Shana
104	2564-2088-1013	P.SREEJA	P. Sreeja
105	2564-2088-1014	MAHIBI	
106	2564-2088-1015	P.SWARNALATHA	P. Swarnalatha
107	2564-2088-1016	G.SRAVANI	Sravani
108	2564-2088-1017	G.SHIVANI	G. Shivani
109	2564-2088-1018	I.ANJALI	I. Anjali
110	2564-2088-1019	T.SRIKANTH	T. Srikanth
111	2564-2088-1020	B.MEGHANA CHARY	Meghna
112	2564-2088-1021	M.SANDHYA RANI	M. Sandhyarani
113	2564-2088-1022	G.POOJA	G. Pooja
114	2564-2088-1023	B.RAMA KRISHNA	Rama
115	2564-2088-1024	K.DEEPIKA	K. Deepika
116	2564-2088-1025	B.RAMADEVI	B. Ramadevi
117	2564-2088-1026	B.ANUSHA	B. Anusha
118	2564-2088-1027	B.SOWMYA	B. Sowmya
119	2564-2088-1028	K.MOUNIKA	K. Mounika
120	2564-2088-1029	M.ARTHI	Arthi
121	2564-2088-1030	N.VAMSHI KRISHNA	N. Vamsi Krishna
122	2564-2088-1031	B.MANJULA	Manjula
123	2564-2088-1032	B.PRATHYUSHA	B. Prathyusha
124	2564-2088-1033	B.SUSHMITHA	Sushmitha
125	2564-2088-1034	ANJALI SUMAN	A. Suman
126	2564-2088-1035	S LAHARI	S. Lahari
127	2564-2088-1036	P.THIRUMALA	P. Thirumala
128	2564-2088-1037	G.ANNIE VOILET	Annie
129	2564-2088-1038	G.SAI PRIYA	G. Sai priya
130	2564-2088-1039	V.RAMESH	V. Ramesh
131	2564-2088-1040	M.NEERAJA	Neeraja
132	2564-2088-1041	K.GANGARAM	Gangaram

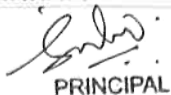
  
PRINCIPAL

MOTHER TERESA COLLEGE OF PHARMACY  
NFC Nagar, Ghatkesar, Medchal Dist.



# MOTHER TERESA COLLEGE OF PHARMACY

(Approved by AICTE & Affiliated to O.U. & Recognised by P.C.I.)

NFC Nagar, Ghatkesar, Medchal Dist. TS

133	2564-2088-1042	K.UDAY KIRAN	Uday
134	2564-2088-1043	K.JEEVAN KUMAR	k.Jeevan kumar
135	2564-2088-1044	N.PAVANI	N.Pavani
136	2564-2088-1045	P.SANDEEP KUMAR	P.Sandeep Kumar
137	2564-2088-1046	CH.SWATHI	Swathi
138	2564-2088-1047	P.NANDINI	P.Nandhini
139	2564-2088-1048	G.YASHWANTH	Yashwanth
140	2564-2088-1049	D.SHARMILA	Sharmila
141	2564-2088-1001	S.S.DURGA PRASAD	Durga Prasad
142	2564-2088-1002	G.GURUNATH REDDY	Gurunath Reddy
143	2564-2088-1003	B.SANDHYA	Sandhya
144	2564-2088-1004	CH.BHAVITHA	Bhavitha
145	2564-2088-1005	UMERA BEGUM	Umera
146	2564-2088-1006	N.MAHESHWARI	N.Maheshwari
147	2564-2088-1007	B.KARTHIK KUMAR	Karthik Kumar
148	2564-2088-1008	G.SUPRAJA	Supraja
149	2564-2088-1009	R.BHAVANA	Bhavana
150	2564-2088-1010	M.KEERTHANA	Keerthana

PRINCIPAL  
MOTHER TERESA COLLEGE OF PHARMACY  
NFC Nagar, Ghatkesar, Medchal Dist.



# MOTHER TERESA COLLEGE OF PHARMACY

(Approved by AICTE & Affiliated to O.U. & Recognised by P.C.I.)

N.F.C. Nagar, Ghatkesar, Medchal Dist. T.S.

---

MTCP /PRIN/T&P/2022-23/CIR-2

Date: 15.11.2022

## CIRCULAR

This is to inform all the teaching staff and students that, there will be career development on “**Career option in clinical research**” on 16.11.2022 at 10.00 AM in Seminar hall. Hence all the students are instructed to participate without fail and make the program success with your kind cooperation.

Time: 10.00 AM to 4.00 PM

Venue: Seminar Hall

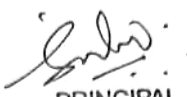
  
PRINCIPAL  
MOTHER TERESA COLLEGE OF PHARMACY  
NFC Nagar, Ghatkesar, Medchal Dist.

COPY TO:

- IQAC
- All the HODs
- All the Faculties
- Training and Placement office
- Administrative Officer
- Notice Boards



# MOTHER TERESA COLLEGE OF PHARMACY

(Approved by AICTE & Affiliated to O.U. & Recognised by P.C.I.)

N.F.C. Nagar, Ghatkesar, Medchal Dist. T.S.



## MOTHER TERESA COLLEGE OF PHARMACY

Career Counselling  
on

SEMINAR ON CAREER OPTION IN CLINICAL RESEARCH

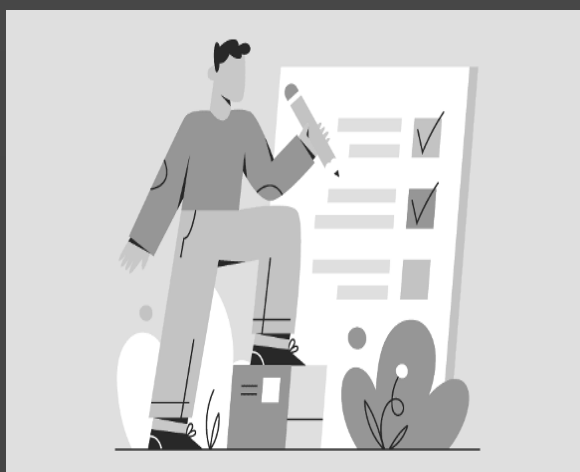

Date: 16-11-2022

Organized by

Dr. MD. MUSTAFA

Mother Teresa College Of Pharmacy

  
PRINCIPAL  
MOTHER TERESA COLLEGE OF PHARMACY  
NFC Nagar, Ghatkesar, Medchal Dist.



# MOTHER TERESA COLLEGE OF PHARMACY

(Approved by AICTE & Affiliated to O.U. & Recognised by P.C.I.)

N.F.C. Nagar, Ghatkesar, Medchal Dist. T.S.

## ACTIVITY REPORT

Name of the Activity	Career option in clinical research	
Type of Activity	Career Counseling	
Date and Time of Activity	16.11.2022	10.00 AM to 4.00 PM
Details of Participants	150	
Resource person/guest/organization	Dr. MD. Mustafa, Associate Professor, MTCP	
Description	<p>Dr. MD. Mustafa of the Mother Teresa College of Pharmacy spoke in the seminar hall on 16.11.2022 as part of the Department of Training and Placement Career option in clinical research by MTCP. The session began at 10.00 A.M with the speaker discussing the Since it is the output, creativity is becoming more vital in today's connected economy. Faster, cheaper, and faster are what differentiates us from the throng in terms of individual creative contribution as the globe continues to sprint towards innovation. The more we share and produce, the more we realise how important this notion is. Creativity is not something that can be outsourced; it must be nurtured, challenged, and driven by human curiosity.</p> <p>He emphasised how the idea that everyone has the ability to be creative does not successfully boost competition and makes it more difficult to be recognized as a professional creative industries practitioner. Even though everyone is creative or innovative in some manner, this does not guarantee success. This is due to three major factors. Some individuals have a better capacity for creativity and imagination than others. Some individuals lack the time and resources required to realize their creative potential. Others just believe that they cannot earn a career from their creativity and hence do not embrace or develop their imagination.</p> <p>A total of 150 students attended the event, and the speaker answered their questions.</p>	
Photos		

PRINCIPAL  
MOTHER TERESA COLLEGE OF PHARMACY  
NFC Nagar, Ghatkesar, Medchal Dist.



# MOTHER TERESA COLLEGE OF PHARMACY

(Approved by AICTE & Affiliated to O.U. & Recognised by P.C.I.)

N.F.C. Nagar, Ghatkesar, Medchal Dist. T.S.

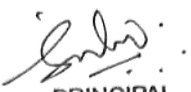

  
PRINCIPAL  
MOTHER TERESA COLLEGE OF PHARMACY  
NFC Nagar, Ghatkesar, Medchal Dist.



# MOTHER TERESA COLLEGE OF PHARMACY

(Approved by AICTE & Affiliated to O.U. & Recognised by P.C.I.)

N.F.C. Nagar, Ghatkesar, Medchal Dist T S

## CAREER COUNSELLING

Date: 16.11.2022

## ATTENDANCE SHEET

S. NO	ROLL NO	NAME OF THE STUDENT	SIGNATURE
1	2564-1888-1001	M.AMULYA	Amulya
2	2564-1888-1002	V.JYOTHI	Jyothi
3	2564-1888-1003	G.LAXMI PAVANI	Laxmi Pavani
4	2564-1888-1004	R SHIVA SAI KIRAN	R. Shiva Sai Kiran
5	2564-1888-1005	A.RAHUL	Rahul A
6	2564-1888-1007	K.KEERTHI	Keerthi
7	2564-1888-1008	G.MANASA	Manasa
8	2564-1888-1009	G.MADHUSUDHAN REDDY	Madhusudhan Reddy
9	2564-1888-1010	M.LAYA	Laya
10	2564-1888-1011	L.SNEHITH	Snehith
11	2564-1888-1012	N.RAVI KIRAN	Ravi Kiran
12	2564-1888-1013	N.VAMSHI	N. Vamsi
13	2564-1888-1014	S.DIVYA	S. Divya
14	2564-1888-1015	M.HIMABINDHU	Himabindu
15	2564-1888-1016	K.SHEERISHA	Sheerisha
16	2564-1888-1017	ASIFIA SALMA	Asifia Salma
17	2564-1888-1018	RESHMA BANU	Reshma Banu
18	2564-1888-1019	Y.RACHANA	Rachana
19	2564-1888-1020	B.NAVEEN	B. Naveen
20	2564-1888-1021	T.PREETHI	Preethi
21	2564-1888-1022	A.AKHILA	Akhila
22	2564-1888-1023	D.VITTAL	Vital
23	2564-1888-1024	B.KEERTHANA	Keethana
24	2564-1888-1025	M.SANDHYA RANI	Sandhya Rani
25	2564-1888-1026	K.KRUPAKAR	Krupakar
26	2564-1888-1027	K.SWATHI	Swathi
27	2564-1888-1028	U.SUDHEER	Sudheer
28	2564-1888-1029	M.GEETHA	Geetha
29	2564-1888-1030	K.MANOJ	Manoj
30	2564-1888-1032	G.MAMATHA	Mamatha

PRINCIPAL  
MOTHER TERESA COLLEGE OF PHARMACY  
N.F.C. Nagar, Ghatkesar, Medchal Dist



# MOTHER TERESA COLLEGE OF PHARMACY

(Approved by AICTE & Affiliated to O.U. & Recognised by P.C.I.)

N.F.C. Nagar, Ghatkesar, Medchal Dist T S

31	2564-1888-1033	K.VENKATESH	Venkatesh
32	2564-1888-1034	BANSILAL	Bansilal
33	2564-1888-1036	D.SREELATHA	Sreelatha
34	2564-1888-1038	BHAVANA P	Bhavana P
35	2564-1888-1039	H.VIMALA	Vimala
36	2564-1888-1040	B.PRAVEEN KUMAR	Praveen
37	2564-1888-1041	U.BHARGAVI	Bhargavi
38	2564-1888-1042	T.TEJASREE	Tejasree
39	2564-1888-1043	CH.SINDHU	Sindhu
40	2564-1888-1044	J.SARVESHWAR	Sarveshwar
41	2564-1888-1044	G.SRINIVASA RAO	Srinivasa Rao
42	2564-1888-1046	P.SHILPA	Shilpa
43	2564-1888-1047	D.PRANATHI	Pranathi
44	2564-1888-1048	ZAIBULLAKHAN	Zaibullakhan
45	2564-1888-1049	TAUKEER AHMED	Taukeer Ahmed
46	2564-1888-1050	S.M.ABDUR ROB	Abdur Rob
47	2564-1888-1051	RAHIDUL SHAH	Rahidul Shah
48	2564-1888-1052	MOTAJUL SK	Motajul SK
49	2564-1888-1053	HAFIJUR RAHAMAN	Hafijur Rahman
50	2564-1888-1054	HAZRAT ALI	Hazrat Ali
51	2564-1888-1055	MOINAHAJUDDIN MOLLA	Moinahajuddin Molla
52	2564-1888-1056	TASLIM MURSA D B ADYA	Taslim Mursad Badya
53	2564-1888-1058	MAROO F FARUQUI	Maroo Faruqui
54	2564-1888-1059	RASAL SK	Rasal SK
55	2564-1888-1061	ASIF IKBAL	Asif Iqbal
56	2564-1888-1062	ABUSAD AHMED	Abusad Ahmed
57	2564-1888-1063	CHOU DARY MATEEN	Choudary Mateen
58	2564-1888-1064	KHAN ARSHAD KHAN	Khan Arshad Khan
59	2564-1888-1065	MOMINUL ISLAM	Mominul Islam
60	2564-1888-1066	SAYYED AMAAN	Sayyed Amaan
61	2564-1888-1067	KHAN BAKSHULLA	Khan Bakshulla
62	2564-1888-1068	FAIZAN SIDDIQUI	Faizan Siddiqui
63	2564-1888-1069	SHAHA ARSHAD	Shaha Arshad
64	2564-1888-1070	KHAN SANIB	Khan Sanib
65	2564-1888-1072	SAKLIN MUSTAK	Saklin Mustak

PRINCIPAL  
MOTHER TERESA COLLEGE OF PHARMACY  
N.F.C. Nagar, Ghatkesar, Medchal Dist





# MOTHER TERESA COLLEGE OF PHARMACY

(Approved by AICTE & Affiliated to O.U. & Recognised by P.C.I.)

N.F.C. Nagar, Ghatkesar, Medchal Dist. T.S

66	2564-1888-1073	SUJAN ROY	Sujan
67	2564-1888-1074	SAMANI MOHD UMAR	Umar
68	2564-1788-1302	ANSARI	Ansi
69	2564-1788-1303	ANSARI	Ansi
70	2564-1788-1304	MOHD OZAIR DANISH	Danish
71	2564-1788-1306	MIRZA	Mirza
72	2564-1788-1307	ANSARI	- Ansari
73	256419881001	DASTAGIRI NIHARIKA	Niharika
74	256419881002	LINGAM CHAITANYA	Chaitanya
75	256419881003	KANCHI SHANTHI	Shanti
76	256419881004	SALAGONDLA SANTHOSH RAO	Santhosh
77	256419881005	FARHEENA RAHEEN	Farheena
78	256419881006	C SHRAVANI	SHRAVANI.C
79	256419881007	KELOUTHU CHENNARAO	Chennarao
80	256419881008	SONDE RAHUL	Rahul
81	256419881009	BOINEE ARCHANA	Archana
82	256419881010	YEMULA RACHANA	Rachana
83	256419881011	KONDA ANIL KUMAR	Anil
84	256419881012	THOUTI BHARAT	Bharat
85	256419881013	SHAIK RUBINA	RUBINA
86	256419881014	MEKALA SAI KUMAR YADAV	Sai
87	256419881016	GANNA SHIVA	Shiva
88	256419881017	DURGAM ISHWARYA	Ishwarya
89	256419881018	BHUTHAM SAIKIRAN	Saikiran
90	256419881019	SHAIK FATHIMA	Fathima
91	256419881020	PEDDANOLLA PRASANNA	Prasanna
92	256419881021	KAVALI KIRAN KUMAR	Kiran
93	256419881022	B JYOTHI	Jyothi
94	256419881023	CHERUKU RUCHITHA	Ruchitha
95	256419881024	G MALLIKARJUN	Mallikarjun
96	256419881025	K BHAVANI	Bhavani
97	256419881026	MAMIDALA SUMANA SRI	Sumana
98	256419881027	AKUNURI MAHESWARI	Maheswari
99	256419881028	DONDAPATI PAVANI	Pavani
100	256419881029	SAMBU HARISH	Harish



# MOTHER TERESA COLLEGE OF PHARMACY

(Approved by AICTE & Affiliated to O.U. & Recognised by P.C.I.)

N.F.C. Nagar, Ghatkesar, Medchal Dist T S

101	256419881030	PALLIKONDA THARUN KUMAR	Tharun
102	256419881031	MALKAPURAM VAISHNAVI	Vaish
103	256419881032	BODDU MANEESHA	Maneesha
104	256419881033	KANUKUTLA SHASHI KUMAR	Shashi
105	256419881034	MANNE LALITHA	Lalitha
106	256419881035	BHUKYA RAKESH	Rakesh
107	256419881036	DODDI MAMATHA	Mamatha
108	256419881038	PARLAPELLY MANASA	Manasa
109	256419881039	MOHAMMED ABDUL JUNAID	Junaid
110	256419881040	LINGAPPA	Lingappa
111	256419881041	SOKKAM ROHITH	Rohith
112	256419881042	NAROJU SREEVANI	Sreevani
113	256419881043	BUSHI RAVI TEJA	Ravi Teja
114	256419881044	TEEGALA VIJAYA	Vijaya
115	256419881045	RACHAKONDA SRUJANA	Srujana
116	256419881046	V NARESH	Naresh
117	256419881047	THIGALA VISHNU TEJA	Vishnu Teja
118	256419881048	KOTAGIRI NAMRATHA	Namratha
119	256419881049	MADAPATHI HRUSHIKESH CHANDRA	Hrushikesh
120	256419881051	GUDHE POOJA	Pooja
121	256419881052	KANDUKURI SAI TEJA	Sai Teja
122	256419881053	N MOUNIKA	Mounika
123	256419881054	JAJULA KEERTHI	Keerthi
124	256419881055	KONDAGUDURU MOUNIKA	Mounika
125	256419881056	VALLAPU LAYASREE	Layasree
126	256419881057	KARNAKANTI VAISHNAVI	Vaishnavi
127	256419881058	ANNAM YAMUNA	Yamuna
128	256419881059	MEREDDY SRAVANI	Sravani
129	256419881060	NUKALA PRATHIBHA	Prathibha
130	256419881061	PANDALA SAMYUKTHA	Samyuktha
131	256419881062	MOHAMMED SHARJEEL REHMAN	Sharjeel
132	256419881063	GADARI KALPANA	Kalpana
133	256419881064	DASARI AJAY KUMAR	Ajay
134	256419881065	PALLERLA SUPRIYA	Supriya

PRINCIPAL

MOTHER TERESA COLLEGE OF PHARMACY  
N.F.C. Nagar, Ghatkesar, Medchal Dist



# MOTHER TERESA COLLEGE OF PHARMACY

(Approved by AICTE & Affiliated to O.U. & Recognised by P.C.I.)

N.F.C. Nagar, Ghatkesar, Medchal Dist T S

135	256419881066	YELIPEDDI RAMYA	Ramyaf
136	256419881067	PEDDAGOLLA SRISHAILAM	Srisha
137	256419881069	SIDDAPURAM SUMANA SREE	Sumana
138	256419881071	RAJIBUL ISLAM	Islam
139	256419881073	ISRAR AHMEDAD	Israr
140	256419881074	PILOT SEKH	Pilot
141	256419881075	SAGIR HASAN	Hasan
142	256419881076	SHAIK MOHAMMED WASIM AIJAZ PASHA	Wasim
143	256419881078	PARBESH MONDAL	Parbesh
144	256419881079	RAFIUL HOQUE MONDAL	Rafiq
145	256419881080	JUEL RANA	Rana
146	256419881081	MUJAWAR SHABANA DASTAGIR	Dastagir
147	256419881083	MASUD SHAIKH	Masud
148	256419881084	EMDADUL HOQUE	Hoque
149	256419881085	IJADAT ALI	Ali
150	256419881086	SAHANA DANAPPANAVAR	Sahana

PRINCIPAL

MOTHER TERESA COLLEGE OF PHARMACY  
NFC Nagar, Ghatkesar, Medchal Dist